

ABUTTERS LIST

- 03-0095-000, GEORGE AND LINDA MILLER, 487 MILLER ROAD, W.R.J., VT. 05001
- 03-0075-001, PETER AND GAIL SCHAAL, 13 MILLER ROAD, W.R.J., VT. 05001
- 03-0075-004, CHRISTOPHER AND CAROLE LANG, 2514 JERICHO ROAD, W.R.J., VT. 05001
- 03-0055-000, DALE AND ANNETTE LYMAN, 3937 JERICHO STREET, W.R.J., VT. 05001
- 03-0052-000, GREGG AND CATHERINE FAIRBROTHERS, 4026 JERICHO STREET, W.R.J., VT. 05001
- 03-0074-000, GREGG AND CATHERINE FAIRBROTHERS, 4026 JERICHO STREET, W.R.J., VT. 05001

NOTE: THIS SKETCH IS NOT A SURVEY AND IS INTENDED FOR PERMIT PURPOSES ONLY. SEE PLAN ENTITLED, "SURVEY PLAN FOR GREGG AND CATHERINE W. FAIRBROTHERS, JERICHO STREET, HARTFORD, VERMONT, SCALE: 1" = 300', DATED: OCTOBER, 2006, PROJ. NO. 10872-01 BY PATHWAYS CONSULTING"
FOR BOUNDARY INFORMATION.

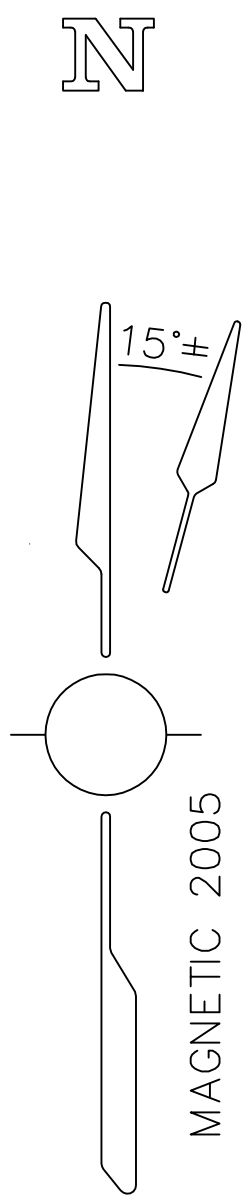
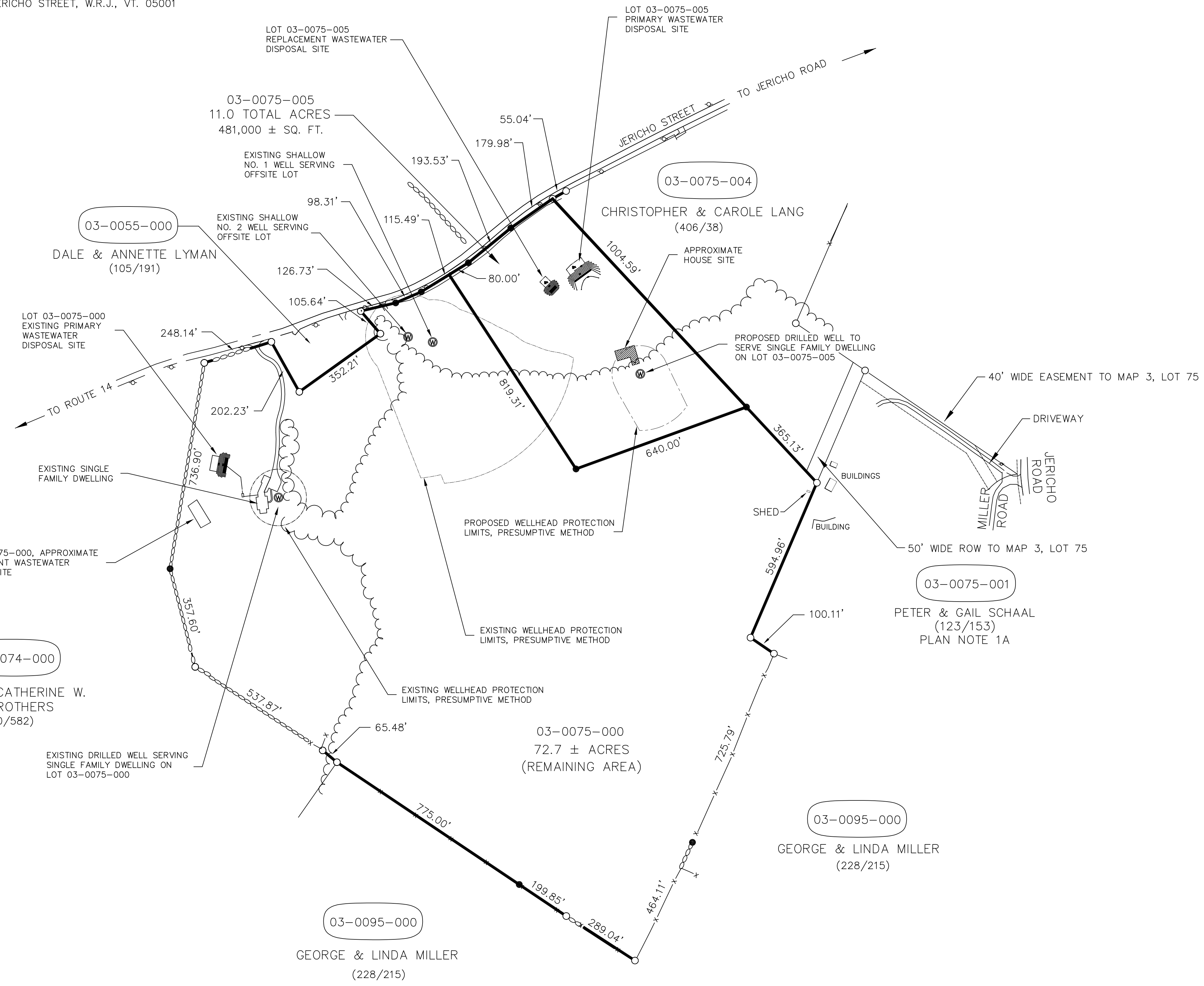
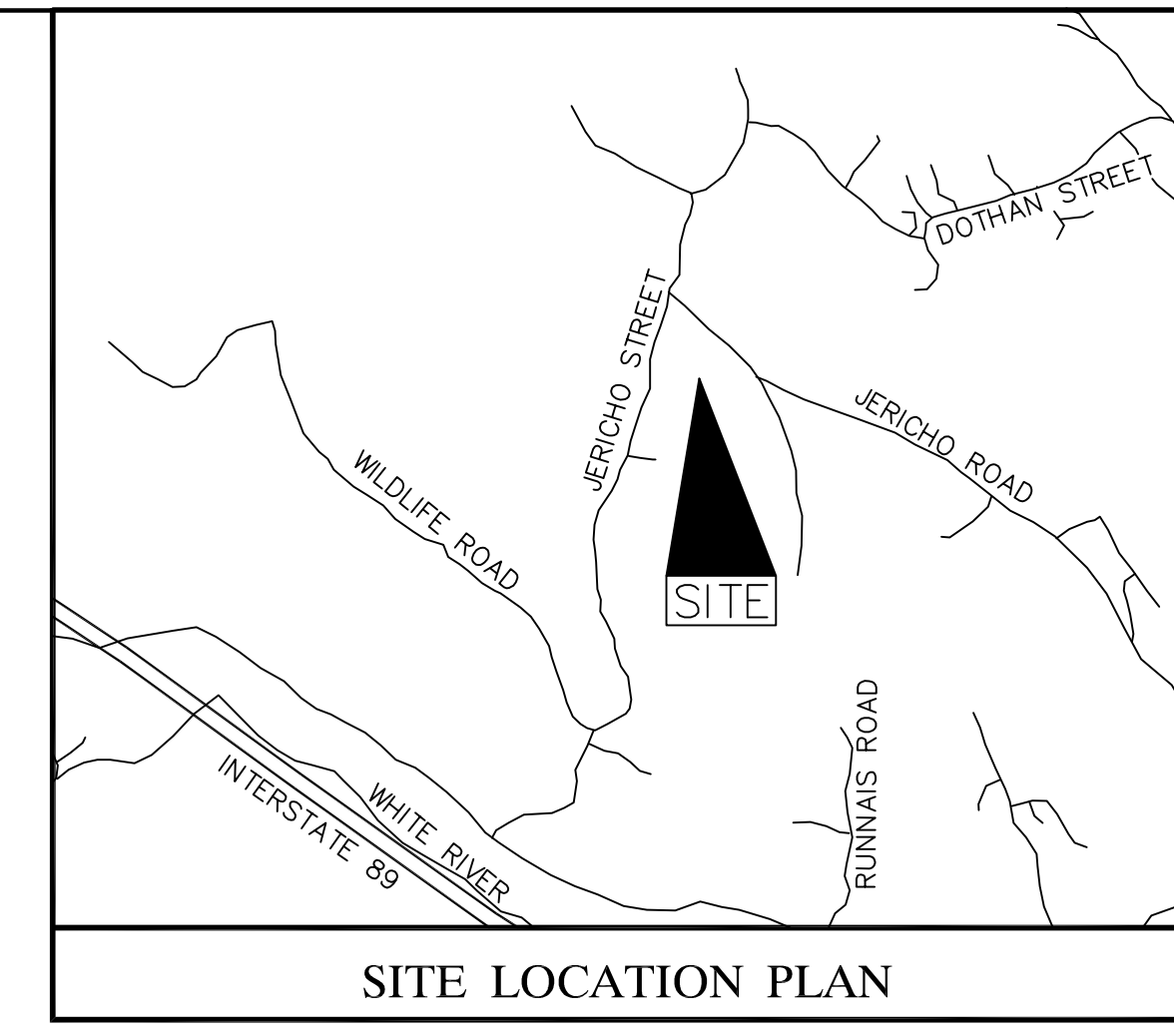

LEGEND:

EXISTING OR SET IRON PIPE, AXLE, OR CAPPED REBAR	○
COMPUTED POINT	●
BOUNDARY LINE	—
STONEWALL	— — — — —
TREELINE	~~~~~
UTILITY POLE	○
EDGE OF TRAVEL WAY	— — — — —

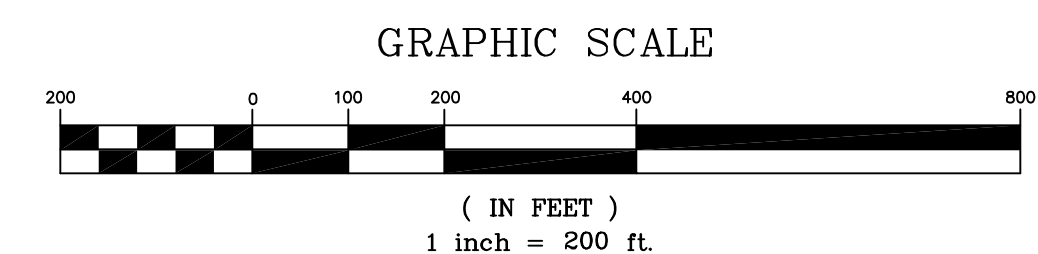

REVISION NO.	DATE	DESCRIPTION	MADE BY	CHECKED BY	APPROVED BY

1 Lot Subdivision Sketch For
Gregg & Catherine Fairbrothers
Jericho Street - Town of Hartford - Vermont

PATHWAYS CONSULTING, LLC
3 SCHOOLHOUSE LANE, P.O. BOX 600
ETNA, NEW HAMPSHIRE 03750
(603) 643-3511

SCALE: 1" = 100'
DESIGNED BY: CDH
DRAWN BY: CDH
CHECKED BY: TWR
DATE: 11/13/06
PROJ. NO. 10872-01